

# LAND FOR SALE

# PRICE REDUCED

Pine Grove Road & Hanna Avenue  
(Parke East Corporate Park) • Tampa, FL

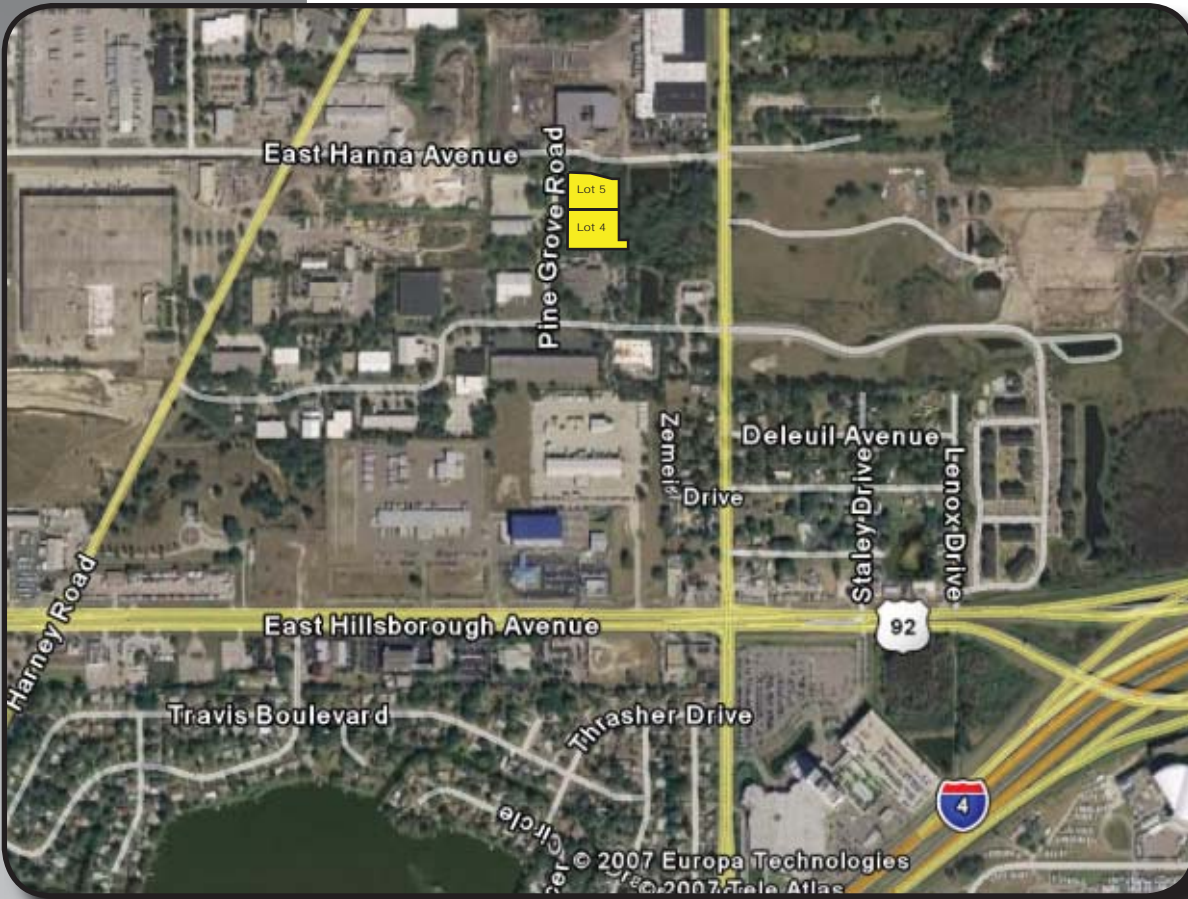

Contact Listing Agent

**Dave Sarich**

(813) 885-5656 office

(813) 505-0695 mobile

dsarich@thekraussorg.com

## FEATURES

- Two Lots 4.37 Acres Total
- Parke East Corporate Park
- Lot 4 - 2.43 Acres - \$475,000.00
- Lot 5 - 1.94 Acres - \$380,000.00

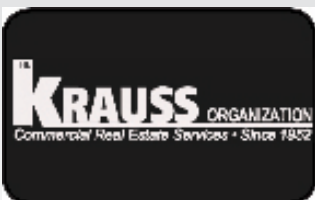

### NOTICE TO BROKERS AND PROSPECTIVE PURCHASERS/TENANTS:

THE MATERIAL CONTAINED IN THIS OFFERING IS FURNISHED SOLELY FOR THE PURPOSE OF YOUR CONSIDERATION TO PURCHASE/LEASE THE PROPERTY CONTAINED HEREIN, AND IS NOT TO BE USED FOR ANY OTHER PURPOSE WITHOUT THE EXPRESS WRITTEN CONSENT OF THE KRAUSS ORGANIZATION OR THE OWNER. THE MATERIAL IS BASED ON INFORMATION OBTAINED BY OWNER AND ON INFORMATION OBTAINED BY THE KRAUSS ORGANIZATION FROM SOURCES THEY DEEM RELIABLE. THIS IS A SUMMARY OF PERTINENT FACTS ON THE PROPERTY AND IS NOT INTENDED TO CONTAIN ALL OF THE INFORMATION DESIRED BY A PROSPECTIVE PURCHASER/TENANT. PROSPECTIVE PURCHASERS/TENANTS SHOULD MAKE THEIR OWN INVESTIGATION AND CONCLUSIONS WITHOUT RELIANCE UPON THE MATERIAL CONTAINED HEREIN. NEITHER OWNER NOR THE KRAUSS ORGANIZATION, NOR ANY OF THEIR OFFICERS, EMPLOYEES OR AGENTS MAKE ANY REPRESENTATION OR WARRANTY EXPRESSED OR IMPLIED AS TO THE ACCURACY OR COMPLETENESS OF THIS OFFERING.

# LAND FOR SALE

Pine Grove Road & Hanna Avenue  
(Parke East Corporate Park) • Tampa, FL

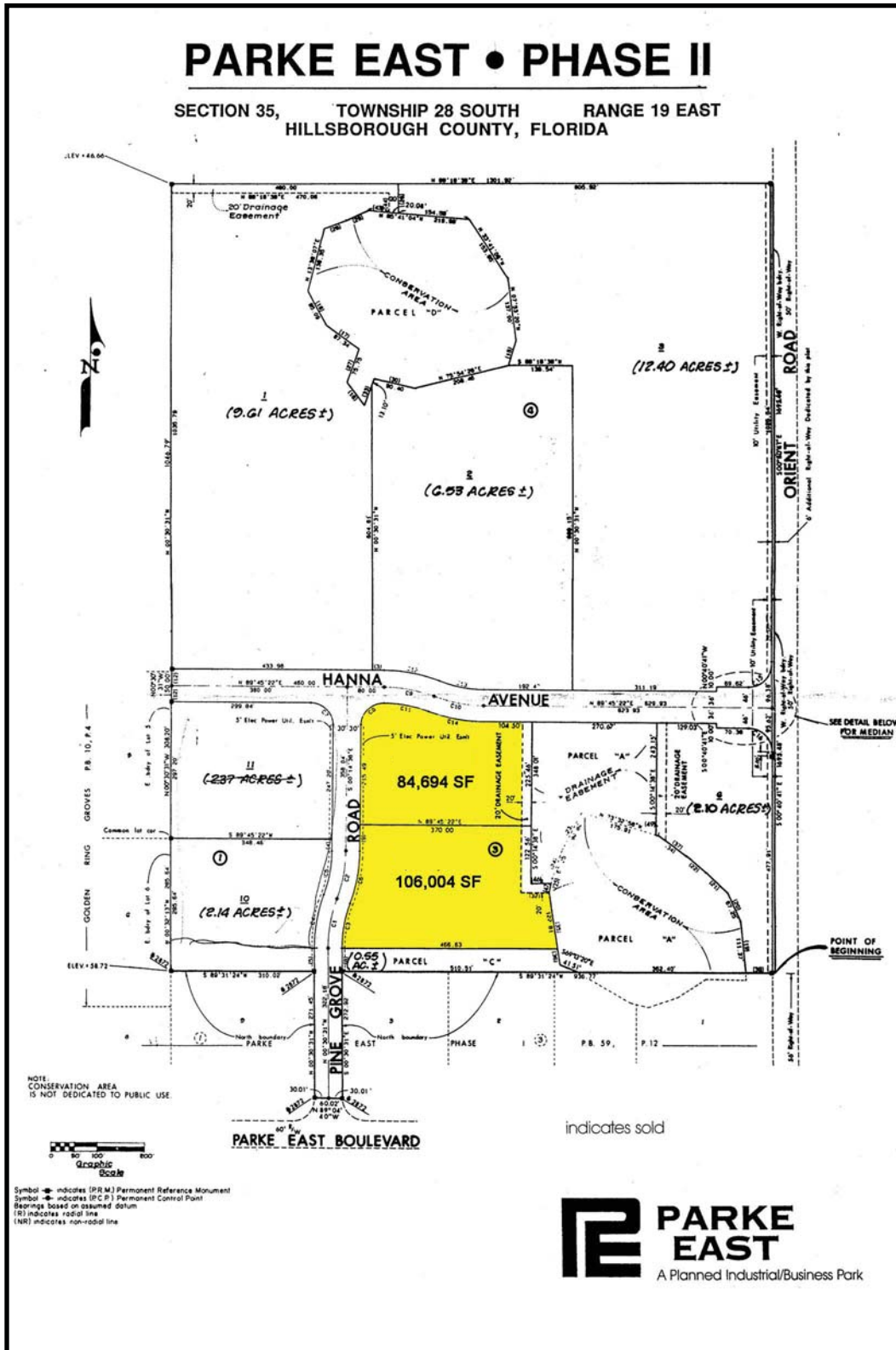



**LAND FOR SALE**

THE PROPERTY		THE SITE	
ADDRESS:	Pine Grove Road & Hanna Avenue	ACREAGE	Lot 4 – 2.43± Acres Lot 5 – 1.94± Acres <b>Total – 4.37 Acres</b>
	Lots 4 & 5, Block 3, Parke East, Phase II	ZONING:	PD-RP
CITY:	Tampa, FL 33610	TOPOGRAPHY:	High / Wooded
		FRONTAGE:	Lot 4 – 300' Pine Grove Rd. Lot 5 – 250'± Pine Grove Rd.; 400'± Hanna Ave
		LAND USE:	Light Manufacturing

FEATURES		FINANCIAL	
WATER:	County	PROPERTY PRICE:	Lot 4 – \$475,000 Lot 5 – \$380,000
SEWER:	County	TERMS:	Cash to Seller

COMMENTS	



FOR FURTHER INFORMATION:	
OFFICE:	The Krauss Organization
AGENT:	Dave Sarich
PHONE:	(813) 885-5656
EMAIL:	dsarich@thekraussorg.com
WEBSITE:	www.thekraussorg.com

NOTICE TO BROKERS AND PROSPECTIVE PURCHASERS/TENANTS:  
 THE MATERIAL CONTAINED IN THIS OFFERING IS FURNISHED SOLELY FOR THE PURPOSE OF YOUR CONSIDERATION TO PURCHASE/LEASE THE PROPERTY CONTAINED HEREIN, AND IS NOT TO BE USED FOR ANY OTHER PURPOSE WITHOUT THE EXPRESS WRITTEN CONSENT OF THE KRAUSS ORGANIZATION OR THE OWNER. THE MATERIAL IS BASED ON INFORMATION OBTAINED BY OWNER AND ON INFORMATION OBTAINED BY THE KRAUSS ORGANIZATION FROM SOURCES THEY DEEM RELIABLE. THIS IS A SUMMARY OF PERTINENT FACTS ON THE PROPERTY AND IS NOT INTENDED TO CONTAIN ALL OF THE INFORMATION DESIRED BY A PROSPECTIVE PURCHASER/TENANT. PROSPECTIVE PURCHASERS/TENANTS SHOULD MAKE THEIR OWN INVESTIGATION AND CONCLUSIONS WITHOUT RELIANCE UPON THE MATERIAL CONTAINED HEREIN. NEITHER OWNER NOR THE KRAUSS ORGANIZATION, NOR ANY OF THEIR OFFICERS, EMPLOYEES OR AGENTS MAKE ANY REPRESENTATION OR WARRANTY EXPRESSED OR IMPLIED AS TO THE ACCURACY OR COMPLETENESS OF THIS OFFERING.