

**FEATURES**

- 12,545 SF Total Space
- Convenient Mid County Location on Belcher Road Between Eastbay and Ulmerton
- Newly Remodeled
- \$40,000 Rolling File System
- Professional Stage with Lighting, Wiring and Multimedia Connections
- Lays Out Well for Multi-Tenant Use
- Additional Adjacent Land Available
- A MUST SEE



**CONTACT:**

**RYAN LOKKUS**  
 (813) 885-5656 office  
 (727) 631-4697 mobile  
[rlolkus@thekraussorg.com](mailto:rlolkus@thekraussorg.com)

NOTICE TO BROKERS AND PROSPECTIVE PURCHASERS/TENANTS:  
 THE MATERIAL CONTAINED IN THIS OFFERING IS FURNISHED SOLELY FOR THE PURPOSE OF YOUR CONSIDERATION TO PURCHASE/LEASE THE PROPERTY CONTAINED HEREIN, AND IS NOT TO BE USED FOR ANY OTHER PURPOSE WITHOUT THE EXPRESS WRITTEN CONSENT OF THE KRAUSS ORGANIZATION OR THE OWNER. THE MATERIAL IS BASED ON INFORMATION OBTAINED BY OWNER AND ON INFORMATION OBTAINED BY THE KRAUSS ORGANIZATION FROM SOURCES THEY DEEM RELIABLE. THIS IS A SUMMARY OF PERTINENT FACTS ON THE PROPERTY AND IS NOT INTENDED TO CONTAIN ALL OF THE INFORMATION DESIRED BY A PROSPECTIVE PURCHASER/TENANT. PROSPECTIVE PURCHASERS/TENANTS SHOULD MAKE THEIR OWN INVESTIGATION AND CONCLUSIONS WITHOUT RELIANCE UPON THE MATERIAL CONTAINED HEREIN. NEITHER OWNER NOR THE KRAUSS ORGANIZATION, NOR ANY OF THEIR OFFICERS, EMPLOYEES OR AGENTS MAKE ANY REPRESENTATION OR WARRANTY EXPRESSED OR IMPLIED AS TO THE ACCURACY OR COMPLETENESS OF THIS OFFERING.

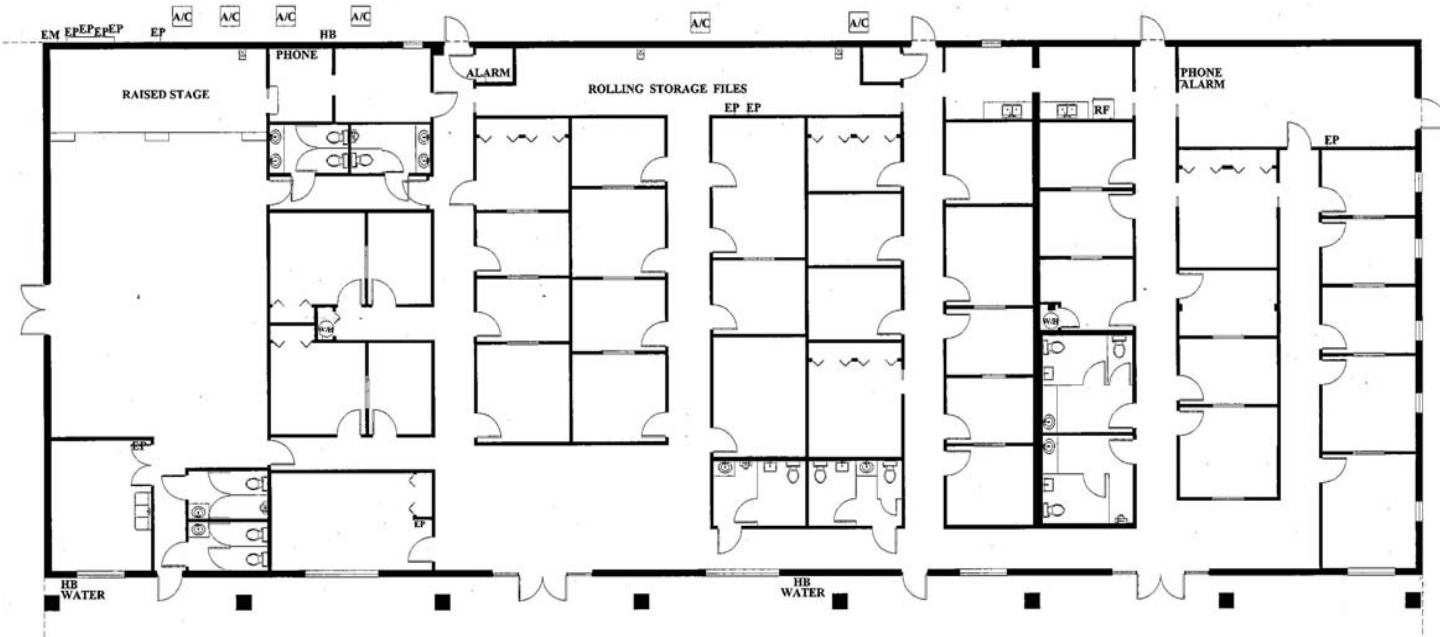

**GARAGE**  
 1120 BELCHER ROAD S.  
 LARGO, FL 33771-3317

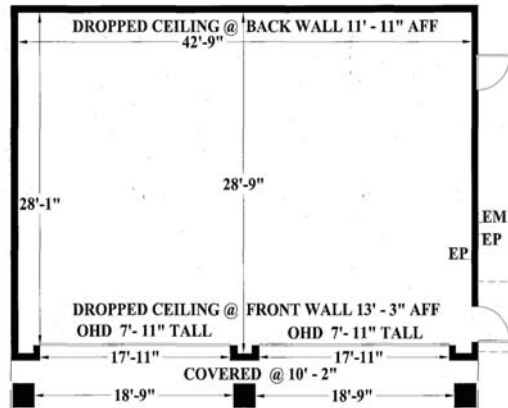

**DIMENSIONS**

**PLUS, INC.**

Floor Planning & Measuring Service  
 PH (727)-723-2555  
 Drawn as measured August 14, 2006  
 Note: Usable area measured to the center of demising walls and to the outside of exterior walls.  
 Note: Room dimensions are for information purposes only.

